The Russellette 1968

Digitized by the Internet Archive
in 2016

https://archive.org/details/russellettethe1968russ

FOREWORD

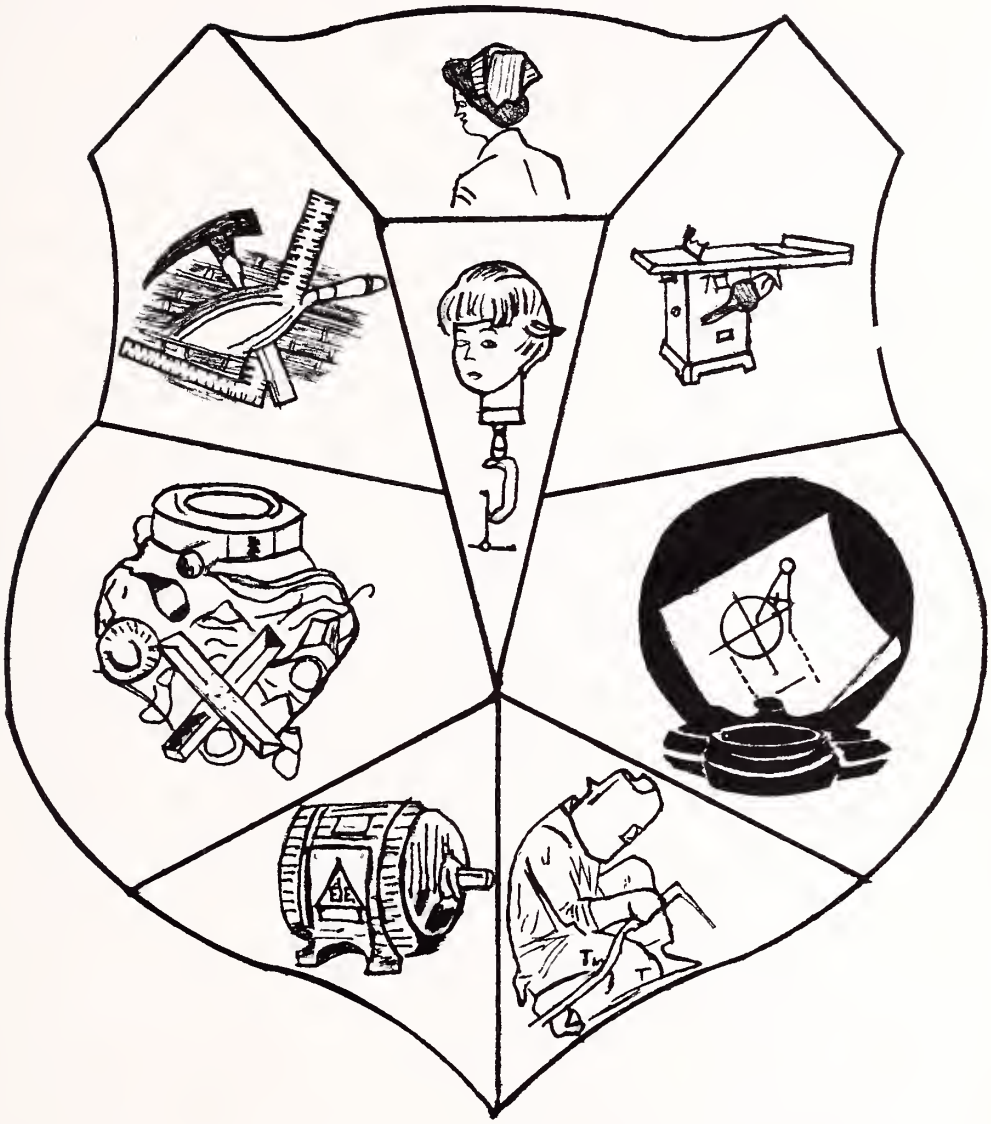

Mankind has advanced to his present culture through the intelligent use of his mind and hands. Our goal should be to endeavor to make the best use of our knowledge, skills, and experience so that we may become better workmen in our chosen occupation and to respect through honesty and fair play the rights of others.

May we conduct ourselves in such a manner as to set an example for our fellow men by living wholesome lives and by fulfilling with dignity our responsibilities as citizens of our community.

RUSSELL COUNTY VO-TECH

THE 1968 RUSSELLETTE

RUSSELL COUNTY VOCATIONAL TECHNICAL SCHOOL

Cleveland, Virginia

ADMINISTRATION

MR. DAVID C. MUSICK, Principal

MR. FRANKLIN GILMER
Assistant Principal

Miss Linda Musick
Secretary

FACULTY

Mrs. Janette Askins
Government & Economics

Mrs. Henrietta Bostic
Cosmetology 1

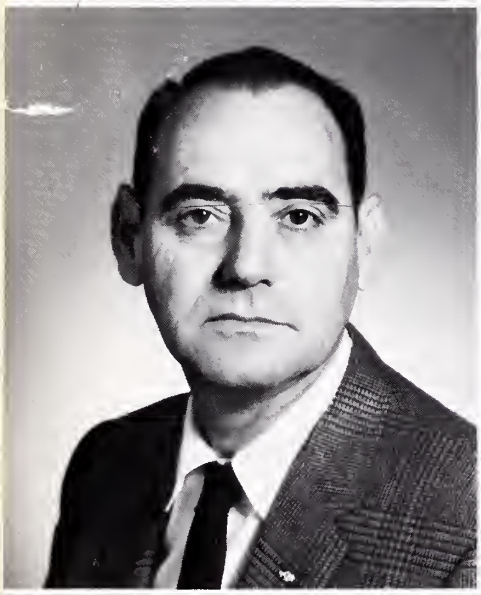

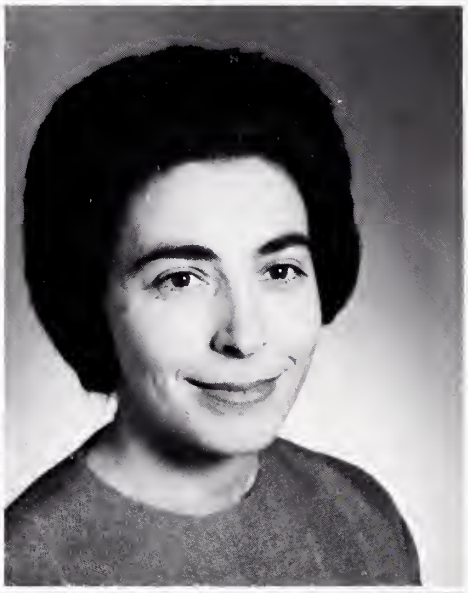

Mr. Stephen Bundy
Electricity 1 & 11

Miss Wanda Castle
Nurses Aid

Miss Virginia Fuller
English & Speech

Mr. William Hanshew
Masonry 1 & 11

Mr. Beecher Jackson
Welding 1 & 11

Mr. Obia Lockhart
Building Trade 1 & 11

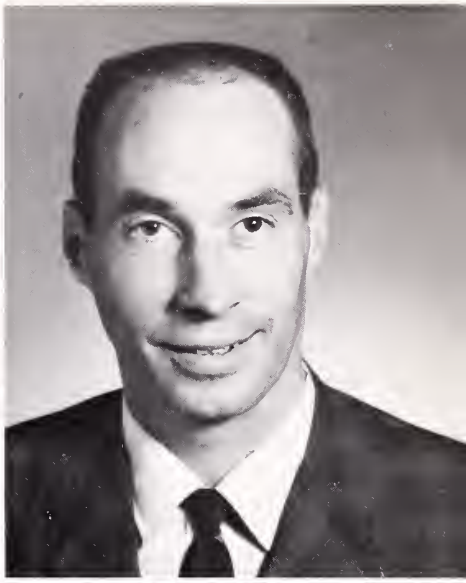

Mr. Harold Owens
Drafting 1 & 11

Mrs. Louise Parrott
Cosmetology 11

Mr. George Tetter
Manpower Welding

Not Pictured

Mr. Larry Wysor
Auto Mechanics 1 & 11

SENIOR CLASS

Henry Cox, Joyce Austin, **OFFICERS** Jerry Belcher, Ada Campbell, Sue Hall

Tommy Alderson
Masonry

Roger Alsup
Auto Mechanics

Dana Altizer
Nurse's Aide

Paula Altizer
Nurse's Aide

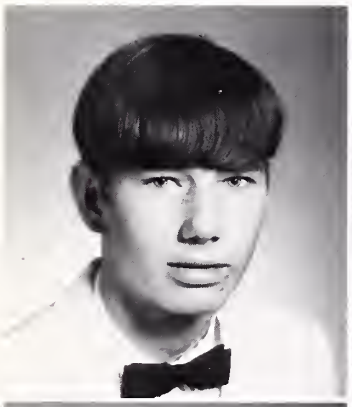

Joyce W. Austin
Drafting

Wayne Baldwin
Electricity

Sammy Banner
Drafting

Ruth Beavers
Nurse's Aide

Jerry Belcher
Auto Mechanics

Billy Boyd
Welding

Shirley Breeding
Cosmetology

Mike Brooks
Drafting

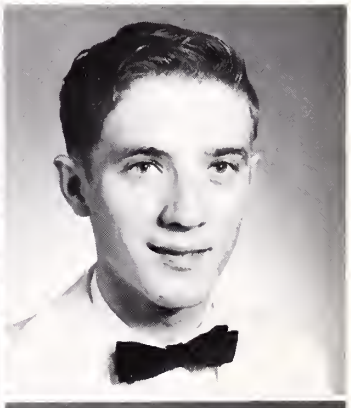

Ada Campbell
Cosmetology

Pam Campbell
Drafting

Judy Clark
Nurse's Aide

Catherine Cline
Cosmetology

Mary Collins
Drafting

Otis Collins
Building Trades

Frank Combs
Auto Mechanics

Wanda Cook
Cosmetology

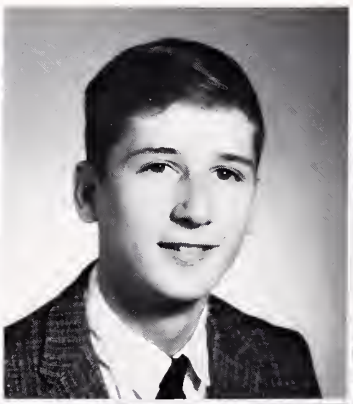

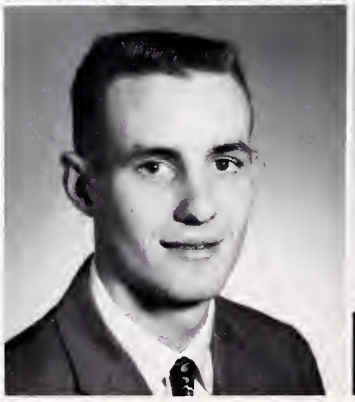

Philip Couch
Building Trades

Henry Cox
Welding

Paul Cromer
Electricity

Don Cunningham
Electricity

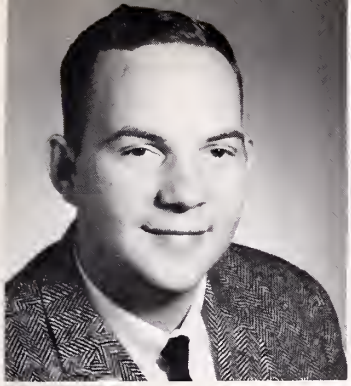

Robert Curry
Auto Mechanics

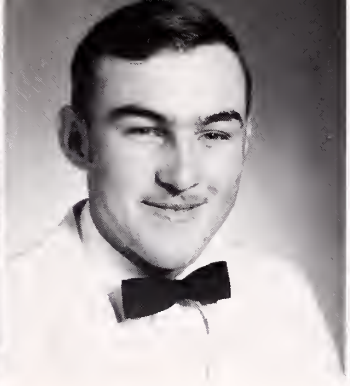

Ralph Davis
Masonry

Alma Fields
Nurse's Aide

Jerry Franklin
Drafting

Virginia Franklin
Nurse's Aide

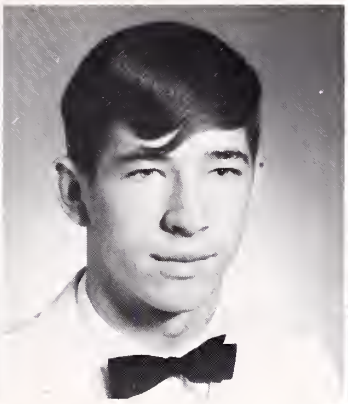

James Gibson
Masonry

Ronnie Gilbert
Auto Mechanics

Patty Gobble
Nurse's Aide

Earl Gregory
Auto Mechanics

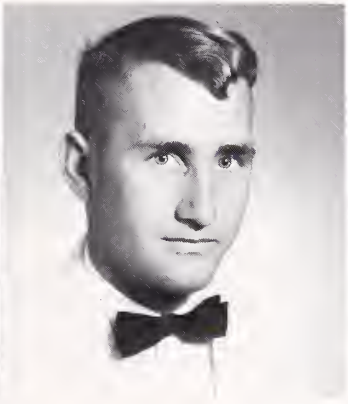

James Grizzle
Drafting

Jean Hale
Cosmetology

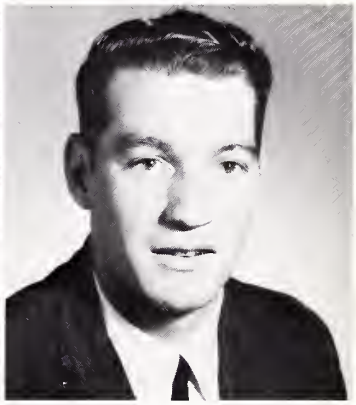

Vince Hagy
Welding

Robin Hall
Welding

Sue Hall
Nurse's Aide

Shirley Harrison
Nurse's Aide

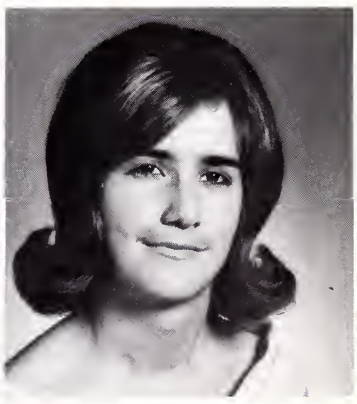

Judy Helbert
Cosmetology

Sue Helton
Nurse's Aide

Charlie Hess
Auto Mechanics

Sammy Holmes
Auto Mechanics

Carlton Hubble
Welding

Kenneth Jones
Auto Mechanics

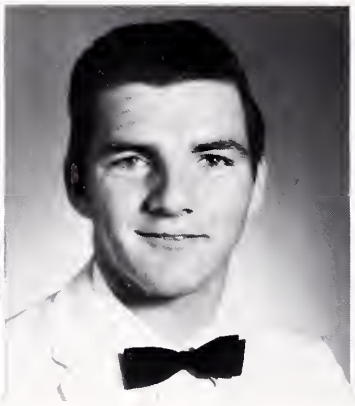

Wayne Justice
Masonry

Sue Kegley
Nurse's Aide

Jack Kelly
Welding

Barbara Kilgore
Nurse's Aide

David Kilgore
Electricity

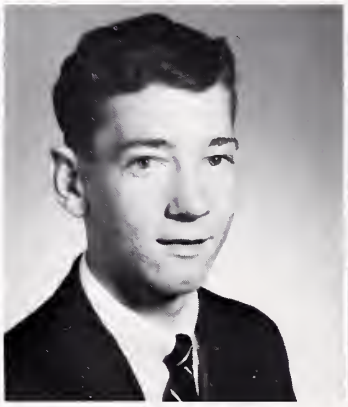

Steve King
Welding

Pauline Kiser
Cosmetology

Judy Lambert
Nurse's Aide

Larry Lambert
Masonry

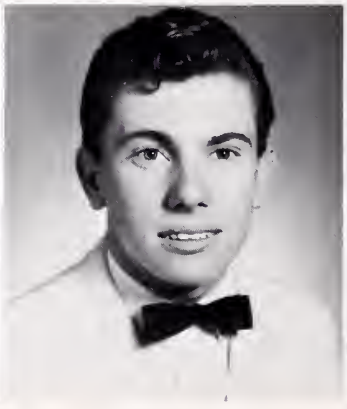

Johnny Lyttle
Drafting

Linda McCoy
Cosmetology

Sue Meade
Nurse's Aide

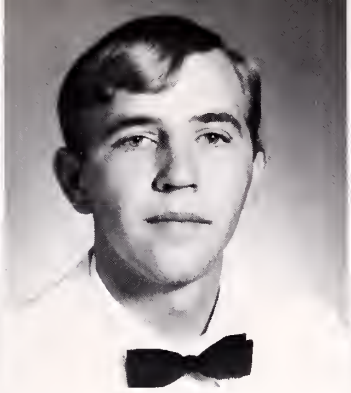

Jackie Miller
Masonry

Margart Minton
Cosmetology

Trigg Moore
Auto Mechanics

Edmond Musick
Building Trades

Robert Musick
Building Trades

Peggy Osborne
Nurse's Aide

Rick Perry
Electricity

Teresa Powers
Drafting

Hubert Ray
Building Trades

Winfred Ray
Electricity

MacAuther Reynolds
Welding

Thomas Senter
Electricity

Garland Shepard
Masonry

Carl Smith
Building Trades

Gail Smith
Nurse's Aide

Ronnie Smith
Auto Mechanics

Harold Stiltner
Welding

Kenneth Stump
Auto Mechanics

Doug Sykes
Masonry

Raymond Taylor
Masonry

Cecil Verbal
Electricity

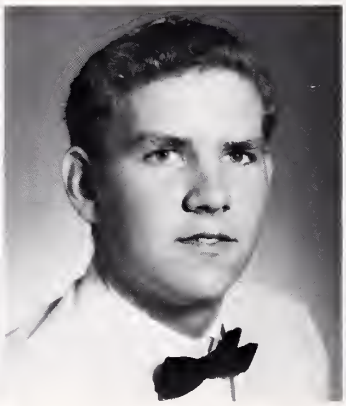

Gene Willis
Masonry

Clyde Wolfe
Welding

Matty Worley
Nurse's Aide

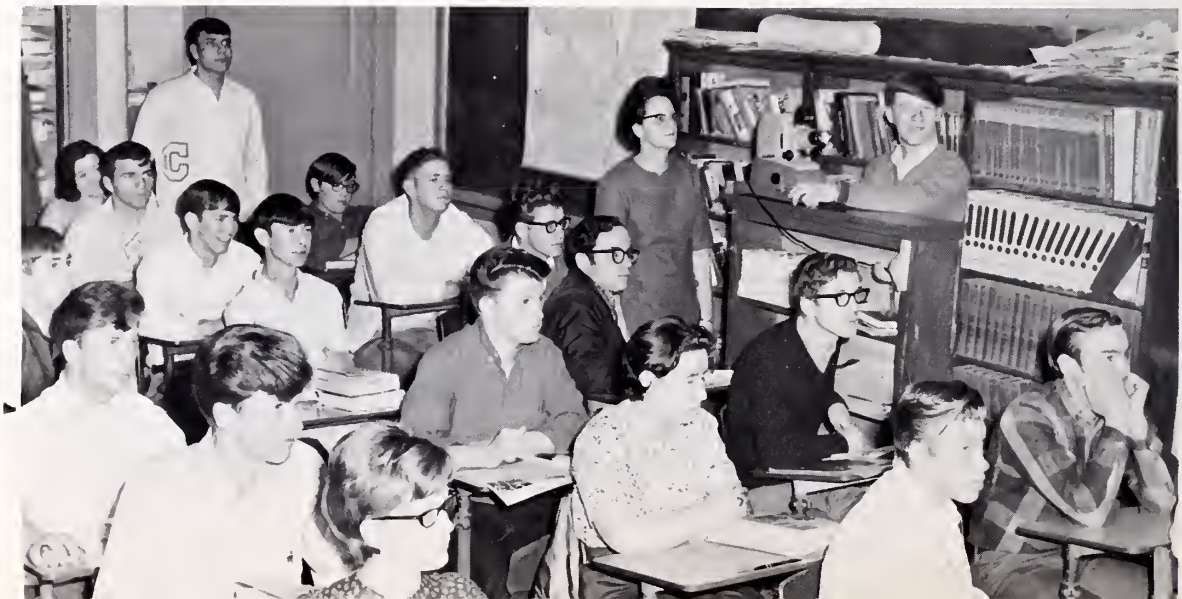

JUNIORS

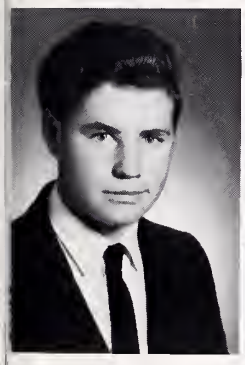

Larry Addair
Auto Mechanics

Diane Altizer
Drafting

Jackie Altizer
Cosmetology

Mark Amos
Electricity

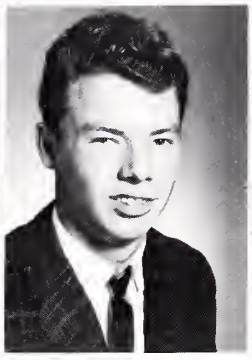

Richard Baker
Electricity

Ned Baldwin
Welding

Bonnie Belcher
Cosmetology

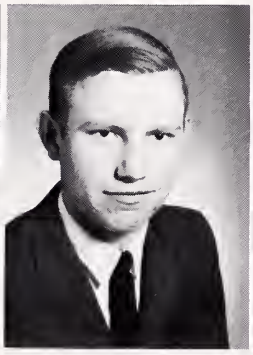

Benny Blankenship
Welding

William Boyd
Auto Mechanics

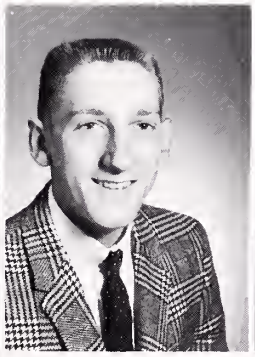

Randy Buckles
Auto Mechanics

Josephine Cantrell
Cosmetology

Carter Chafin
Building Trades

Bobby Clark
Masonry

Ronnie Combs
Auto Mechanics

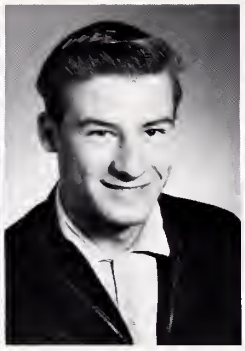

Troy Compton
Masonry

Debra Counts
Drafting

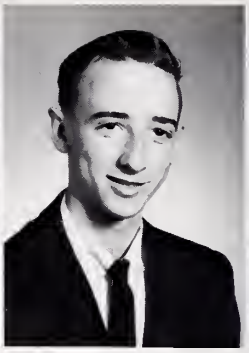

Gerald Dye
Masonry

Terry Dye
Masonry

Dana Easterly
Cosmetology

Gregg Elam
Building Trades

Phillip Farmer
Electricity

Dean Fields
Auto Mechanics

John Fields
Auto Mechanics

Larry Fields
Welding

Ronald Fields
Electricity

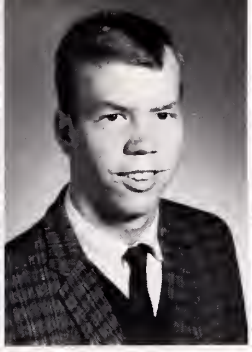

Steve Fletcher
Drafting

Billy Joe Filino
Masonry

Mary F. Fly
Cosmetology

Lynn Gobble
Auto Mechanics

Virginia Grizzle
Drafting

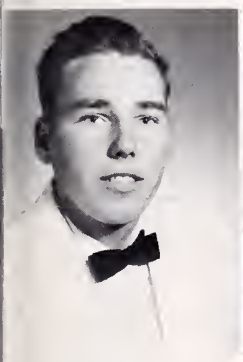

Ralph Gross
Welding

Eddy Guinn
Electricity

Tommy Hale
Electricity

William Hall
Masonry

Evelyn Hess
Cosmetology

Brenda Holmes
Cosmetology

Billy Honaker
Drafting

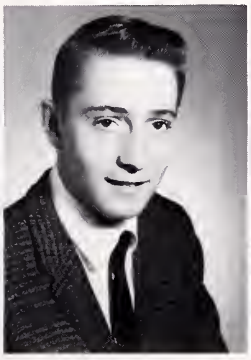

Larry Honaker
Welding

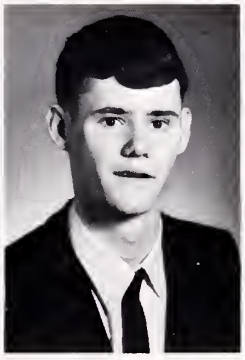

Wayne Humphrey
Electricity

Ellis Jessee
Electricity

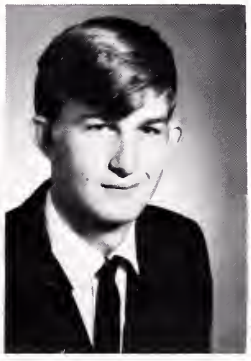

Kenneth Johnson
Electricity

George Jordan
Electricity

Mike Kiser
Welding

Gary Lambert
Building Trades

Rhoda McGann
Cosmetology

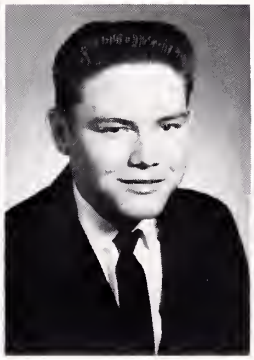

Bobby Meade
Welding

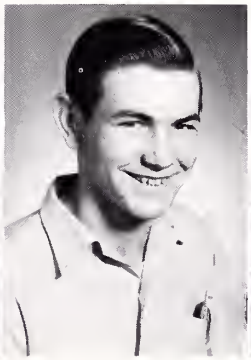

Roger Osborne
Masonry

Edgar Phillips
Drafting

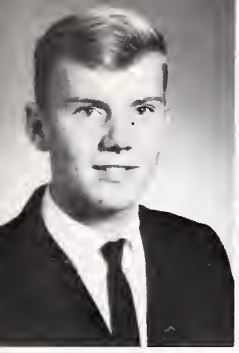

Jackie Plaster
Electricity

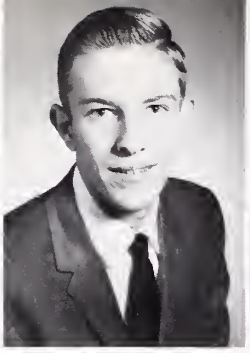

Harold Porter
Auto Mechanics

Terry Powers
Electricity

Wayne Price
Electricity

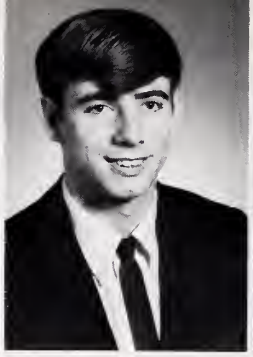

Gary Proffitt
Electricity

Delores Rasnake
Drafting

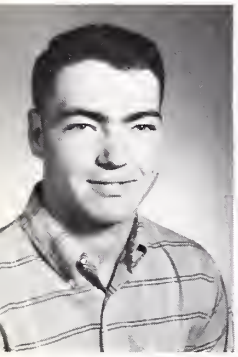

Teddy Rasnake
Auto Mechanics

Jackie Ray
Electricity

Sammy Robinson
Welding

Judy Salyers
Cosmetology

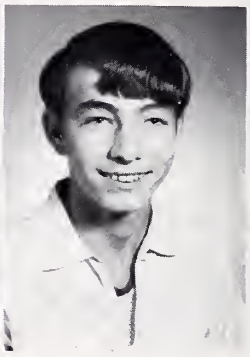

William Scarberry
Masonry

Conrad Smith
Auto Mechanics

Freddie Smith
Electricity

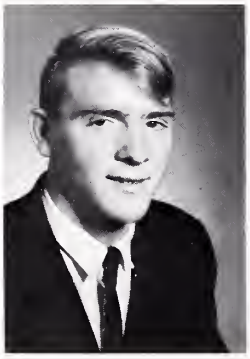

Steve Saunders
Masonry

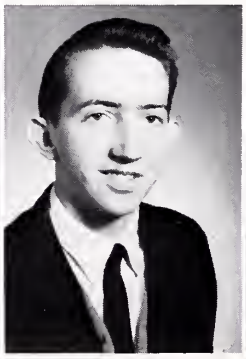

Terry Statzer
Welding

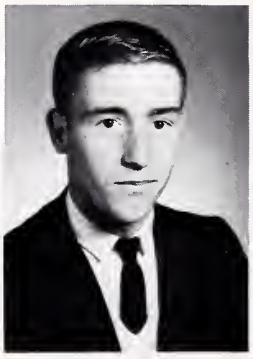

Hurbert Stiltnes
Welding

Levonoa Sutherland
Cosmetology

Larry Taylor
Welding

Rita Taylor
Cosmetology

William Taylor
Cosmetology

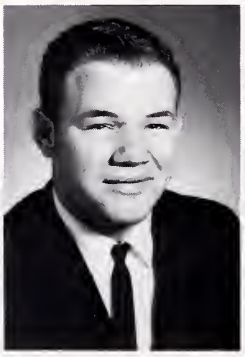

Ronnie Vandike
Auto Mechanics

Ted Vencill
Auto Mechanics

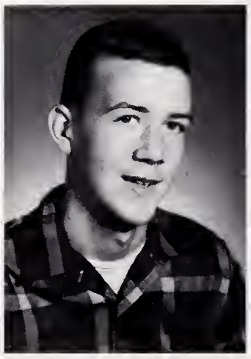

Darryl Wallace
Masonry

Ricky Wallace
Welding

Giles Wilson
Building Trades

Dennis Yeary
Electricity

Jewell Colvard
Cosmetology

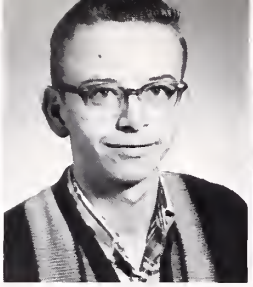

Harry Dale
Building Trades

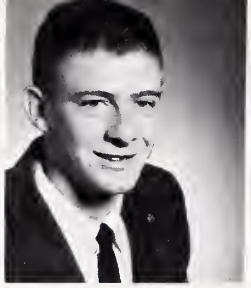

Robert Duty
Building Trades

Julie Edwards
Cosmetology

Diane Ellswick
Cosmetology

Jerry Farmer
Masonry

Martha Garrett
Nurse's Aide

Edna Grizzle
Cosmetology

Patty Hall
Cosmetology

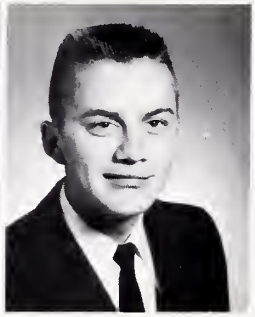

Norman Harmon
Building Trades

Doris Holmes
Nurse's Aide

Judy Honaker
Cosmetology

Joyce Huffman
Cosmetology

Linda Keene
Cosmetology

Darlene Nash
Cosmetology

Sherry Parks
Nurse's Aide

Pauline Parrott
Nurse's Aide

Pam Powers
Cosmetology

Mary Price
Cosmetology

Vivian Price
Cosmetology

Sherry Quick
Cosmetology

Lois Reynolds
Nurse's Aide

Evelyn Robinson
Nurse's Aide

Richard Robinson
Welding

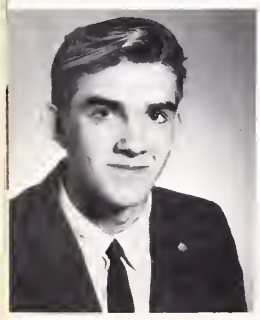

Gary Statzer
Building Trades

Ugune Vance
Masonry

Sue Wood
Cosmetology

Shirley Woody
Cosmetology

POST GRADUATE

Lavonda Combs
Cosmetology

Jimmy Fuller
Welding

Loretta Hawkins
Cosmetology

Patsy Musick
Cosmetology

Phillis Rasnick
Cosmetology

Sammy Ring
Building Trades

Phyllis Taylor
Cosmetology

ANNUAL STAFF

ANNUAL STAFF AIDS

ANNUAL STAFF

Rick Perry - Editor; Ginny Fuller - Advisor; Ada Campbell - Co-Editor; Robin Hall - Business Manager

Editor
Rick Perry

OFFICERS VICA COMMITTEE

Pauline Kiser – President; Catherine Cline – Vice-Pres.; Linda McCoy – Sec.-Treas.; Shirley Breeding – Reporter; Peggy Osborne

CLUB

BEST DRESSED
Ada Campbell and Henry Cox

MOST LADYLIKE AND GENTLEMAN LIKE
Joyce Austin & Garland Shepard

MOST LIKELY TO SUCCEED
Pauline Kiser and Frank Combs

BEST ALL AROUND
William Sargent and Linda McCoy

MOST POPULAR
Ronnie Gilbert and Teresa Powers

MOST TALENTED
Robin Hall and Dana Altizer

FRIENDLIEST
Philip Couch and Patty Gobble

MOST DEPENDABLE
Trigg Moore and Paula Altizer

AUTO MECHANICS IN ACTION

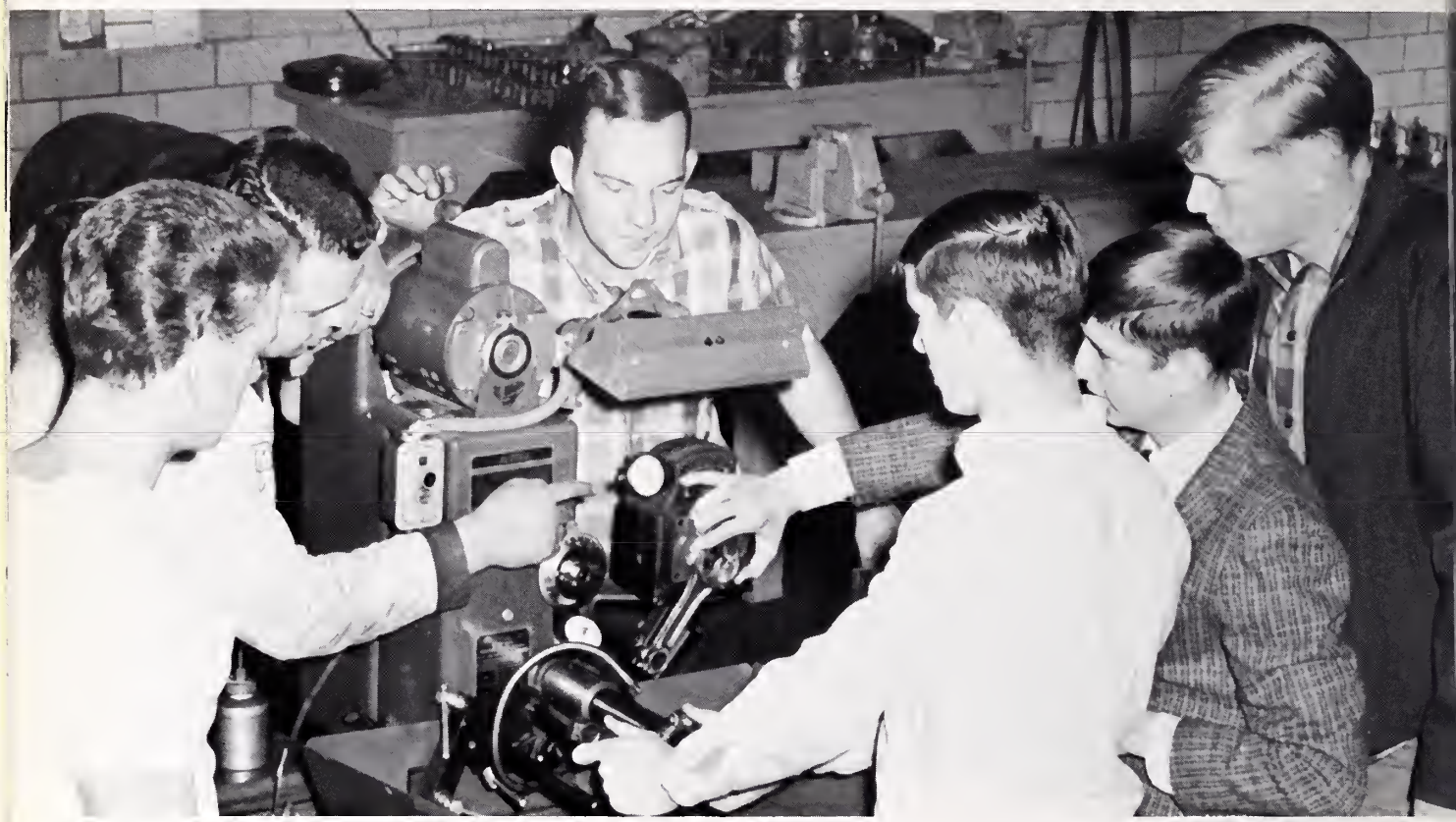

Watch the gauge - - boys!

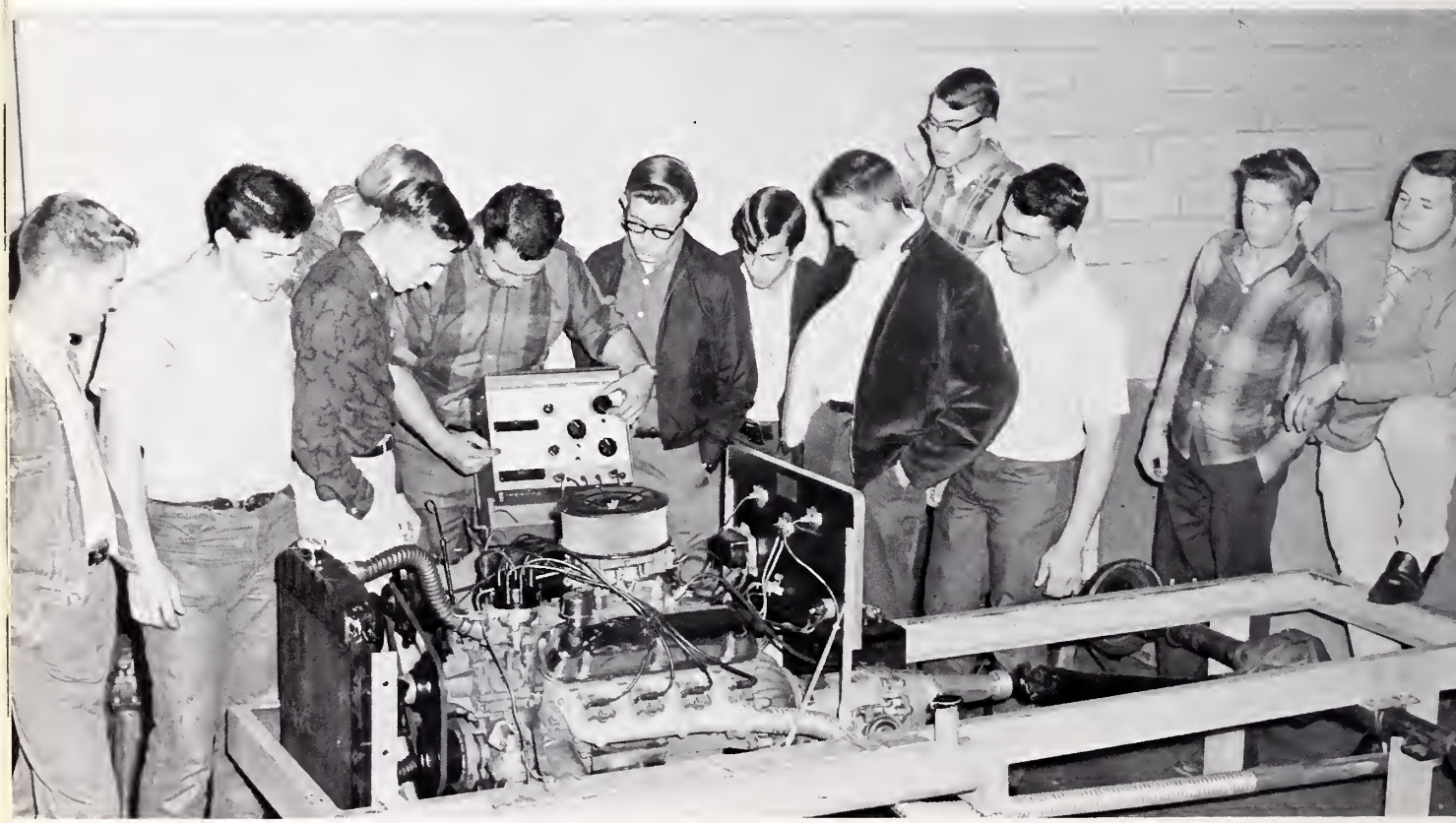

Will it ever run?

BUILDING TRADES IN ACTION

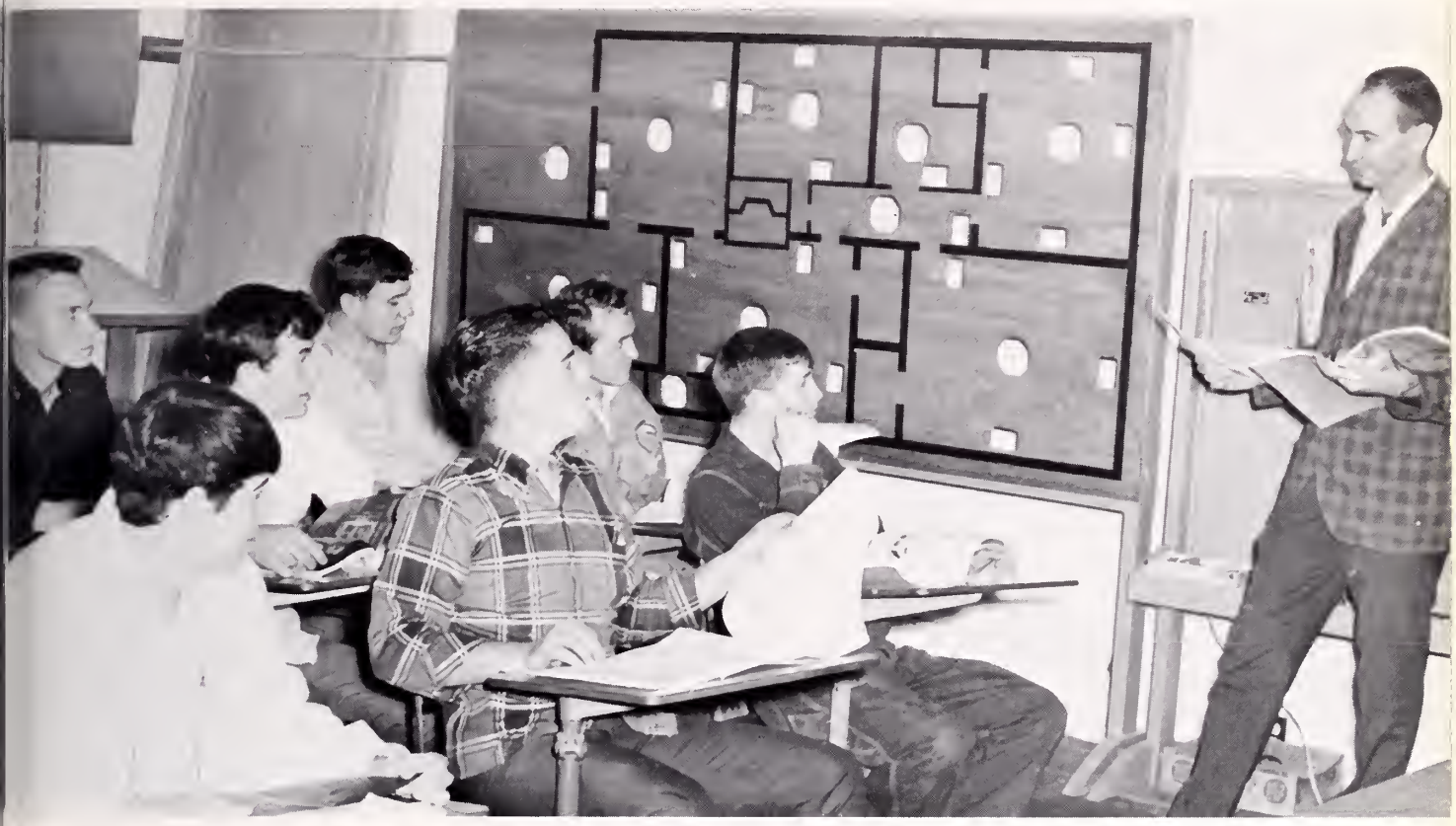

Well, I can hardly believe it!

Now boys - - This is a house plan

COSMETOLOGY IN ACTION

What style would you prefer?

Oh, that tickles!

DRAFTING IN ACTION

I sure wish I could smoke.

New Vocational School plans, Teresa?

ELECTRICITY IN ACTION

Really, Mr. Bundy?

Everybody busy for once. Whew!

MASONRY IN ACTION

Your safety glasses are off, Raymond.

Is it or hain't it, Mr. Hanshew?

WELDING IN ACTION

Don't worry, Henry, you got in the picture.

My, how strong, Mr. Jackson!

NURSE'S AIDE IN ACTION

It's easy once you learn how, Dana.

I think she's going to be fine, Mrs. Castle!

OUR HELPERS

Mr. and Mrs. George Stevens

Masonry Class

Sue, is it that bad?

Russell County Public Library
3 1066 1001 3912 4